

# Prueba de acceso al 3º curso del Programa de **FORMACIÓN ESPECÍFICA**

## IMPORTANTE:

### I. COMUNICACIÓN

Toda la información relacionada con el proceso de inscripción y admisión se publicará y comunicará exclusivamente a través de la página web de la EMVA: <https://emva.montevideo.gub.uy/>

Este será el único medio válido por el cual se realizarán todas las comunicaciones y notificaciones pertinentes. Es responsabilidad estricta de los postulantes mantenerse informados al respecto.

En caso de que sea necesario convocar personalmente a los postulantes, la EMVA podrá utilizar la comunicación telefónica a los números de teléfono fijo y/o celular proporcionados por el interesado/a. Sin embargo, la Institución no se hace responsable si el mensaje no llega al destinatario/a.

Es absoluta responsabilidad de los postulantes comunicar cualquier cambio en sus datos personales (teléfono fijo y/o celular, domicilio y correo electrónico) a [escuelademusica@imm.gub.uy](mailto:escuelademusica@imm.gub.uy), en el caso de una posible convocatoria.

### II. PRUEBAS

Este documento detalla la lista de ejercicios, estudios u obras impuestas o de elección. Dentro de esta selección, se pueden incluir partituras para el instrumento solo o acompañado. **Será obligatorio para los aspirantes presentarse con un pianista acompañante en caso de que las obras requeridas o seleccionadas lo soliciten.**

Las partituras incluidas en el PDF son solo ejemplos ilustrativos. Es responsabilidad de los postulantes obtener los materiales y/o acompañamientos de piano necesarios en caso de que no se encuentren en este documento.

**PRUEBA DE ACCESO AL PROGRAMA DE FORMACIÓN ESPECÍFICA****ACCESO A 3° CURSO****MÓDULO 2****Estructura de la prueba:**

A) Ejercicio de Solfeo y Piano Complementario: El contenido de estos ejercicios será el establecido en las Programaciones Didácticas de las asignaturas correspondientes.

B) Prueba de instrumento:

Constará de dos partes:

- Lectura a primera vista de un fragmento con una extensión aproximada de 8 a 12 compases y con dificultad correspondiente al curso 2º del Programa de Formación Específica.
- Interpretación como mínimo de 3 obras o estudios de distintos estilos, una de ellas impuesta (**D. Cimarosa: *Concierto en Do m para Oboe y Orquesta***) incluidas en el curso 2º del Programa de Formación Específica. Las tres obras se exigirán completas o de forma parcial, siempre y cuando el o los movimientos seleccionados tengan por sí solos una envergadura relevante. Se valorará la ejecución de memoria de las obras presentadas. El aspirante tocará como mínimo un lapso de 25 minutos pudiendo el tribunal finalizar la prueba a partir de ese momento. Dentro de la selección de obras podrán incluirse obras para el instrumento solo o acompañado. En ningún caso se facilitará pianista acompañante.

Las obras y piezas que seleccione el estudiante para la prueba estarán incluidas en el siguiente listado:

**Estudios a elección:**

- C. Salviani: *18 estudios mecánicos Vol. IV, N° 8.*
- F. W. Ferling: *48 estudios melódicos, N° 7.*

**Obras a elección:**

- A. Marcello: *Concierto en Re m para Oboe y Orquesta.*
- J. S. Bach: *Sonata en Sol m para Oboe y continuo 1020.*
- C. Saint Saens: *Sonata para Oboe y Piano Op. 166.*
- G. F. Händel: *Sonata N°1 en Do m.*
- J. Haydn: *Concierto en Do M para Oboe y Orquesta.*

# MATERIAL IMPUESTO

# D. CIMAROSA: CONCIERTO EN DO m

For Evelyn Barbirolli

## CONCERTO FOR OBOE AND STRINGS

CIMAROSA 1749-1801

Freely arranged by  
ARTHUR BENJAMIN

Oboe

### I. Introduzione

Larghetto

*mp*  
*espr.*  
*f* *p* *f*  
*p* *mf*  
*mf* *f*  
*p*  
*ad lib.*  
*rit.* *a tempo*  
*f* *p*  
*mf* *cresc.* *f* *p*  
*pp* *cresc.* *f* *p*  
*pp* *cresc.*

Oboe

*molto rit.* *f* *con forza* *p sub.* *ad lib.* *attacca*

II. Allegro

*mf* *p* *cresc.* *f* *p* *f* *f* *f* *p* *p* *esp.* *p* *f* *p* *f* *ff*

Oboe

III. Siciliana

2  
*mp cantabile* *f*

1  
*p* *f*

3  
*p* *f*

1  
*p sf* *pp*

1  
*mf*

1  
*f* *ritenuto*

IV. Allegro giusto

*p*

9

*p*

Oboe

# MATERIAL A ELECCIÓN

Moderato

N. 8.

F. W. FERLING: 48 ESTUDIOS MELÓDICOS, ESTUDIO N° 7

Largo.

N° 7.

*p* *cresc.* *f* *p* *f*

Allegro moderato con fuoco.

N° 8.

*f* *cresc.* *f* *tr*

A. MARCELLO: CONCIERTO EN RE m

Oboe

Oboe Concerto in D minor

Andante e Spiccato

Alessandro Marcello (1684 - 1750)

35

38

41

45

49

55

57

## Adagio

## Presto

38

*Solo*

45

50

63

71

79

88

97

105

115

121

# SONATE G-MOLL

J. S. BACH: SONATA EN  
SOL m

für Oboe (Flöte), Cembalo und Viola da gamba (ad lib.)

Oboe (Flöte)

I

J. S. Bach (1685-1750) BWV 1030b

Zum ersten Mal herausgegeben von Raymond Meylan

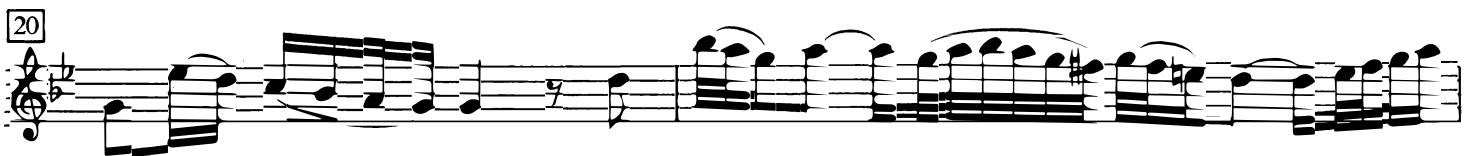

28

34

37

40

43

46

49

52

55

58

60

## Oboe (Flöte)

62

64

67

70

72

74

76

79

81

84

87

89

Oboe (Flöte)

91

93

96

99

101

103

106

108

110

112

115

118

Oboe (Flöte)

II

Siciliano

4

7

9

12

15

III

Presto

7

11

15

20

26

31

37

42

46

51

55

60

65

69

73

79

84

87

90

93

96

99

102

106

109

112

116

119

122

127

130

133

136

139

142

145

JOHANN SEBASTIAN BACH

# SONATE

FÜR OBOE (FLÖTE), CEMBALO  
UND VIOLA DA GAMBA (AD LIB.)

G-MOLL

ZUM ERSTEN MAL HERAUSGEGEBEN VON  
RAYMOND MEYLAN

EIGENTUM DES VERLEGERS · ALLE RECHTE VORBEHALTEN

C. F. PETERS

FRANKFURT · NEW YORK · LONDON

# SONATE G-MOLL

für Oboe (Flöte), Cembalo und Viola da gamba (ad lib.)

I

J. S. Bach (1685-1750) BWV 1030b

Zum ersten Mal herausgegeben von Raymond Meylan

Oboe

Cembalo

3

5

7

9

11

13

15

17

19

21

23

25

27

29

31

33

35

37

39

41

43

45

47

49

52

54

56

58

60

62

64

66

68

70

72

74

76

79

82

85

87

89

91

93

95

97

100

102

104

106

108

110

112

114

116

118

II

Siciliano

3

5

7

1a 2a

9

11

tr

13

15

1a 2a

### III

**Presto**

8

14

19

24

30

35

40

46

51

57

62

68

74

79

84

87

90

94

98

101

104

107

26  
110

113

116

119

122

125

128

132

135

138

141

144

# SONATE

*pour Hautbois avec accomp<sup>t</sup> de Piano*

## HAUTBOIS

*à Monsieur Louis BAS.*

*Premier Hautbois-Solo de la Société des  
Concerts du Conservatoire et de l'Opéra.*

### I

Camille SAINT-SAËNS (1835 - 1921)  
*Op. 166*

**Andantino**

# HAUTBOIS

47 *cresc.* *f* *tr* 3

53 3

57 *dim.*

63 *poco a poco ritenuto e diminuendo* *pp* 2 1

71 **Tempo 1°** *p*

76

80 *cresc.* *f* 3

85 3 3

90 *dim.* *p* 1

96 *pp*

# HAUTBOIS

## II

103 *ad libitum*

104

105

108 *Allegretto* **2** *p*

113

117 *poco cresc.*

120

123 *mf*

127 **1** *dim.* *p*

131

# HAUTBOIS

135 *cresc.* **f** *dim.*

139 **p**

143 *cresc.* **f**

147 2 **p** **pp** *cresc.*

151 **mf**

154 **f**

158 *dim.* **p**

164 **Rit.** **ad libitum**

167 **3**

**3** *dim.*

# HAUTBOIS

## III

172 **Molto allegro**

# HAUTBOIS

228 *cresc.* *f*

233 *p*

239 *f*

245 *f* *sempre f*

252

258

263

268 *p*

273

279 *cresc.*

OSSIA

8  
286

*ff*

293

*ff*

300

*mf*

304

*mf*

308

3

1

*mf* *cresc.*

313

*mf*

317

*f* *ff*

1 2 3 4

324

5 6 7 8

*ff* *ff*

6

OSSIA *ff*

332

1

*ff* *ff*

# SONATE

pour Hautbois avec accomp<sup>t</sup> de Piano

à Monsieur Louis BAS.

Premier Hautbois-Solo de la Société des  
Concerts du Conservatoire et de l'Opéra.

## I

Camille SAINT-SAËNS (1835 - 1921)

Op. 166

HAUTOIS

Andantino

*p*

PIANO

Andantino

*p*

6

10

*mf*

*sempre p*

15

*cresc.*

*mf*

20

dim. p

dim. p

26

f

sempre p

31

p

1

8va

pp

36

8va

cresc.

39

Stringendo

Stringendo

cresc.

ped.

43 **Poco allegro**  
*mf*

46 *cresc.*

49 *f*

53

58

dim.

dim.

3

3

3

63

poco a poco ritenuto e diminuendo

Rit.

2

pp

dim.

p

69

Tempo 1°

p

Tempo 1°

dim.

pp

p

75

79

*cresc.*

*cresc.*

84

*f*

*f*

89

*dim.*

*p*

*dim.*

*p*

95

*pp*

*pp*

# II

103 *ad libitum*

HAUTOIS

PIANO

104

105

107

Allegretto

109

113

117

121

126

*dim.* *p*

1

130

134

138

142

146

150

154

158

*dim.*

*dim.*

162

*p*

*Rit.*

2

*p*

166

*ad libitum*

*p*

168

*dim.*

8va

*pp*

# III

172 **Molto allegro**  
HAUTOIS *mf*

PIANO **Molto allegro**  
*f p*

178 *f*

184 *mf*

190

195

*f*

200

*f*

205

*f*

210

*p*

215

220

226

232

237

242

247

252

257

262

267

272

277

282

287

292

297

302

307

312

317

322

OSSIA

328

334

# G. F. HANDEL: SONATA N° 1 EN DO m

## G.F. Händel Sonate c-moll, HWV 366

Hautbois

Basse

6 6 6 5 6 6 6 4 6 6 6 6 4 2

5

6 6 b7 6 6 6 6 6 6 6 6

9

2 6 # 6 4 # 6 6 6 6 6 5 4 b 6 5 b

13

5 b 6 7 2 6 6 6 6 6 4 6 6 6 6 5

16

b 4 b 7 6 7 6 4

**Allegro**

24

7 6 6 7 6 6 6

28

6 6 4 6 6 6 6 6 4+ 6 5+

32

# 6 6 6 6 6 6 6 7

36

7 7 6 4 7 4 6 6 7 4+

40

6 6 6 6 4 6 7

43

7 7 6 4 2 6 6 6 6 6 5

Adagio

**Allegro**

Measures 13-16. The right hand features a melodic line with some accidentals. The left hand uses octaves and chords. Fingering numbers are: 4, 6, 6, 4, 6, 6, 6, 6, 4, 4, 6.

# Konzert für Oboe und Orchester

## Oboe

Joseph Haydn (Hob. VIIg: C 1)  
Für Oboe und Klavier bearbeitet  
von Alexander Wunderer

Allegro spiritoso

Klav.

10 **A** 16 **B** 20 **C** 41

# Oboe

118 *f*

123

126 *p*

129

133 *f* *p* *f*

136 *f* *p* *f* *tr* **F** 19 **G** 10

169 *p* *tr* *Klav.*

176 *f* *p* *f* *p*

181 *p* *tr* 1

187

191 *p* 1

197 *f* *b2* *v*

Oboe

203 *p*

206

208 *f* *tr* 7

220 **H** 6 Klav. *p*

232 *tr*

238 *p* **I** 1 *tr* *p*

244

248 *f* *f*

252 *tr* 1 *p*

258

262 *f* *p* *f*

266 *p* *tr* 1

# Oboe

272 *p*

279

285 *f*

292

295

298 *espr.*

302 *f* *trm* **K** 8

316 *Kadenz* *f* *p*

316 *cresc.* *f*

316 *f* *trm* 5

## Andante

*p*

6

Oboe

# Oboe

## Rondo Allegretto

*p* *f*

9 *p* Klav. *p* 6

17

32 **A**

38 5 Klav. *p* *f*

49

55 6 Klav. *p* **B**

67

72 5 Klav. *p*

81

86 6 Klav. *p* **C**

98

103

Oboe

108

113

118

8 **D** Minore

134

*f p f p*

143

*tr* 5 Klav.

157

**E**

162

*p*

167

171

174

*tr*

179

**F** 5 Klav.

*p*

190

3

*f* *pp*

198

8

