

Prueba de acceso al 2º curso del Programa de **FORMACIÓN ESPECÍFICA**

IMPORTANTE:

I. COMUNICACIÓN

Toda la información relacionada con el proceso de inscripción y admisión se publicará y comunicará exclusivamente a través de la página web de la EMVA: <https://emva.montevideo.gub.uy/>

Este será el único medio válido por el cual se realizarán todas las comunicaciones y notificaciones pertinentes. Es responsabilidad estricta de los postulantes mantenerse informados al respecto.

En caso de que sea necesario convocar personalmente a los postulantes, la EMVA podrá utilizar la comunicación telefónica a los números de teléfono fijo y/o celular proporcionados por el interesado/a. Sin embargo, la Institución no se hace responsable si el mensaje no llega al destinatario/a.

Es absoluta responsabilidad de los postulantes comunicar cualquier cambio en sus datos personales (teléfono fijo y/o celular, domicilio y correo electrónico) a escuelademusica@imm.gub.uy, en el caso de una posible convocatoria.

II. PRUEBAS

Este documento detalla la lista de ejercicios, estudios u obras impuestas o de elección. Dentro de esta selección, se pueden incluir partituras para el instrumento solo o acompañado. **Será obligatorio para los aspirantes presentarse con un pianista acompañante en caso de que las obras requeridas o seleccionadas lo soliciten.**

Las partituras incluidas en el PDF son solo ejemplos ilustrativos. Es responsabilidad de los postulantes obtener los materiales y/o acompañamientos de piano necesarios en caso de que no se encuentren en este documento.

PRUEBA DE ACCESO AL PROGRAMA DE FORMACIÓN ESPECÍFICA**ACCESO A 2º CURSO****MÓDULO 1****Estructura de la prueba:**

A) Ejercicio de Solfeo y Piano Complementario: El contenido de estos ejercicios será el establecido en las Programaciones Didácticas de las asignaturas correspondientes.

B) Prueba de instrumento:

Constará de dos partes:

- Lectura a primera vista de un fragmento con una extensión aproximada de 8 a 12 compases y con dificultad correspondiente al curso 1º del Programa de Formación Específica.
- Interpretación como mínimo de 3 obras o estudios de distintos estilos, dos de ellas impuestas (**J. B. Accolay: *Concierto en Re m* / R. Kreutzer: *Estudio N°2***) incluidas en el curso 1º del Programa de Formación Específica. Las tres obras se exigirán completas o de forma parcial, siempre y cuando el o los movimientos seleccionados tengan por sí solos una envergadura relevante. Se valorará la ejecución de memoria de las obras presentadas. El aspirante tocará como mínimo un lapso de 25 minutos pudiendo el tribunal finalizar la prueba a partir de ese momento. Dentro de la selección de obras podrán incluirse obras para el instrumento solo o acompañado. En ningún caso se facilitará pianista acompañante

Las obras y piezas que seleccione el estudiante para la prueba estarán incluidas en el siguiente listado:

Estudios a elección:

- H. E. Kayser: *Op. 20. A partir del N° 30.*
- R. Kreutzer: *42 Estudios, N° 3.*

Obras a elección:

- G. P. Telemann: *Concierto en Sol M, 3º y 4º mov.*
- F. Fiocco: *Allegro.*

MATERIAL IMPUESTO

J. B. ACCOLAY
CONCIERTO EN RE^m

中 提 琴 作 品 系 列

Accolay

阿科里

1845-1910

Concerto for Viola and Orchestra
中提琴协奏曲

何荣注释

1022-12-14

 科学普及出版社

Viola

Concerto for Viola and Orchestra

第一中提琴协奏曲

[意] 阿科里
JEAN-BAPTISTE ACCOLAY
(1845-1910)

Allegro moderato

18

Solo

22

26

30

35

39

42

45

f

f

mf

cresc. poco a poco

f

47 *mf*

50 *p*

53 *cresc.* *f*

56 *poco a poco rit.*

59 *a tempo*
 p con espressione

63 *V*

67 *V*

72 *V*

75 *p*

largamente

79 *cresc.* *f*

82 *a tempo* *f*

84

86 *p*

88

90 *cresc.*

92 *mf* *mf* *V*

94 *f* *ff con fuoco*

97 *Solo* *p* *17*

119 *mp*

124 *p* *cresc.*

129 *largamente e ritenuto*
f (*remain*) *ff*

133 *pp* *ten.*

136 *ten.*

139 *ten.* *ten.*

142 *ten.* *cresc.*

145 *f* *p*

148 *cresc.*

151 *poco a poco rit.*
f

153 *a tempo*
p

157

162

168

173 *largamente* *a tempo*

177

179

181

183 *cresc.*

185 *ten.* *ten.* *ten.* *ten.* *ten.* *ten.*

187 *ten.* *ten.* *ten.* *f*

189

191

193

196 (200) *Ossia*

198 (202)

204

206

Concerto for Viola and Orchestra

第一中提琴协奏曲

[意] 阿科里
JEAN-BAPTISTE ACCOLAY
(1845-1910)

Allegro moderato

Piano *ff*

3

3

3

3

12

15

18

22

25

28

32

36

39

Violin part (top staff): *cresc. poco a poco*

42

Violin part (top staff): *f*

45

Violin part (top staff)

48

Violin part (top staff): *mf*

51

54

57

60

63

67

70

74

78

largamente

cresc. *f*

cresc.

82

a tempo

f

a tempo

mf

85

p

88

cresc.

78 *largamente*

cresc. *f*

cresc.

82 *a tempo*

f

a tempo

mf

85

p

88

cresc.

91

94

97

100

103

106

109

112

115

119

122

125

128 *largamente e rit.*

f *ff*

ff colla parte

132

pp

a tempo

pp

135 *ten.* *ten.*

ten. *ten.*

138 *ten.* *ten.*

ten. *ten.*

142

ten.

146

150

poco a poco rit.

153

a tempo

157

161

165

169

173

largamente

a tempo

177

180

183

186 *ten.* *ten.* *ten.* *ten.* *ten.* *f*

189 *ten.* *ten.* *ten.* *ten.* *ten.* *ten.*

192 *ten.* *ten.*

195 *f*

198

201

204

207

198

201

204

207

R. KREUTZER:
ESTUDIO N° 2

Allegro moderato

2.

MATERIAL A ELECCIÓN

H. E. KAYSER: OP. 20, N° 33

Allegro moderato

33. *p*

f *p* *cresc.*

f *p* *cresc.*

f *cresc.* *f*

p *cresc.* *f*

p *f* *p*

f *p*

f *p*

cresc. *f*

f *p*

cresc. *f* *mf*

34. *mp dolce*

cresc. dim.

a tempo

f dim. e rit. p

p

f dim. mf

dim. cresc. rall.

a tempo

f mf

cresc.

mf f

cresc. f

p

G-string

cresc. *f*

cresc. *f* *dim.*

f *dim.* *p*

f *rit.* *a tempo.*

p *cresc.*

p *cresc.*

f *dim. e rit.*

a tempo

p *cresc.*

f *dim. e rit.*

p *cresc.*

5th pos. 1

f *p* *cresc.* *sf*

Allegro
C and G strings.

H. E. KAYSER: OP. 20, N° 36

36. *mf* *G.D.* *C.G.*

G.D. *C.G.G,D*

C.G. *G.D.* *C.G.* *mf*

G.D. *C.G.* *G.D.* *C.G.*

p *G.D.* *C.G.*

G.D. *C.G.* *f* *dim.* *f* *dim.*

G.D. *C.G.* *f* *dim.* *f* *C.G.*

G.D. *p* *f*

D.A. *G.D.* *C.G.* *p* *cresc.* *p* *cresc.* *p*

cresc *p* *poco a poco rall* *a tempo* *V* *ff*

R. KREUTZER: 42 ESTUDIOS, N° 3

4

Moderato

3.

G. P. TELEMANN: CONCIERTO en SOL M

III

Andante

mf

mp

mf

f

p

mf

Cadenza

poco allargando

a tempo

f

IV

Presto 11

f

p poco a poco cresc.

f

p poco

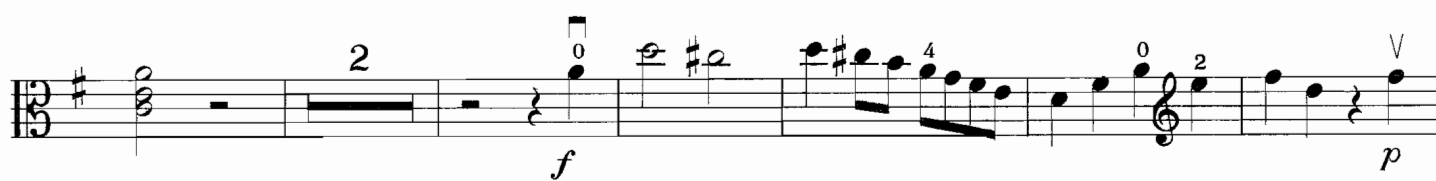

G. P. TELEMANN: CONCIERTO en SOL M

III

Andante

Andante

f

tr

mf

p

legato

mp

mf

0 1 2 3

tr

IV

Presto

2 Allegro

FIOCCO: ALLEGRO

G.H. Fiocco

Allegro

The main musical score consists of ten staves of music in 3/4 time, written in bass clef. The piece begins with a forte (*f*) dynamic and a first violin (*V*) marking. The tempo is marked 'Allegro'. The score includes various dynamics such as *f*, *p*, *mf*, and *mf dolce*, as well as performance instructions like 'cresc.' and 'dim. poco a poco'. Fingerings (0-4) and slurs are indicated throughout. A circled '1' above the first staff indicates the start of the ornament section.

2 — Examples of ornaments

This section shows two examples of ornaments. The first example is labeled 'written' and shows a circled '1' above a note with a wavy line indicating an ornament. The second example is labeled 'played' and shows a circled '1' above a note with a wavy line and a slur, indicating the actual performance of the ornament.

29 *ff* *p* *poco a poco cresc.*

31

33 *f*

36 *a tempo* *poco rit.* *mf* *f* *Fine*

39

42 *poco a poco dim..* *cresc.*

44 *f* *poco a poco dim.*

47 *poco a poco cresc.*

49 *f* *ff* *poco rit.* *f* *D.S. al Fine*

Examples of ornaments

written played 3 written played 3

2 Allegro

G.H. Fiocco

Allegro

12

o 1V o

f *p*

15

2 3 1 1 4 4 4 4

f *p*

18

4 o 4 o 1 2 3V

cresc. *f* *mf*

21

f

24

mf dolce *dim. poco a poco*

mf dolce *dim. poco a poco* *sim.*

27

cresc.

cresc.

29

ff *p* *poco a poco cresc.*

f *pp* *poco a poco cresc.*

31

1 1 0 3 1

33

1. *mf* *f*

36

poco rit. *mf* *a tempo* (to Bar 39) *f* *Fine*

poco rit. *a tempo* *mf* *f* *Fine*

(to Bar 39)

39

42

poco a poco dim.

poco a poco dim.

cresc.

44

f

poco a poco dim.

f

legato

poco a poco dim.

47

poco a poco cresc.

poco a poco cresc.

49

f

ff

poco rit.

f

D.S. al Fine

D.S. al Fine

poco rit.