

**SOLFEO II**

**LECTURAS  
SELECCIONADAS**

# CLAVE DE SOL

8

11

13

# CLAVE DE FA

8

11

13

14

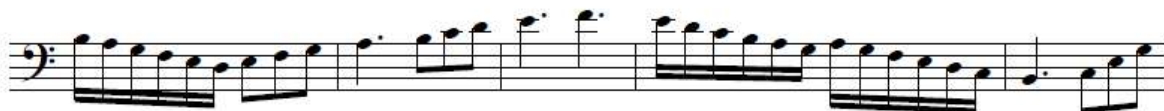

# CLAVE DE DO

13

14

17

# CLAVE DE SOL Y FA

8

11

13

14

17

