

SOLFEO V

**LECTURAS
SELECCIONADAS**

Allegro sostenuto

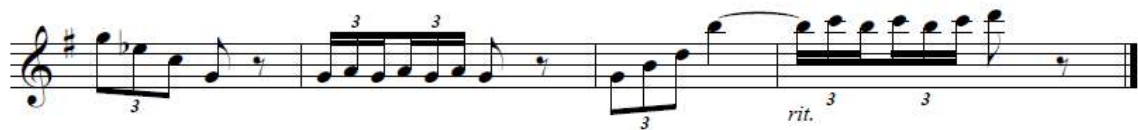

Allegretto moderato

5

9/16

(♩ = ♩.)

9/16

Andante

8

Allegro sostenuto

3

Allegretto moderato

5

CLAVE DE DO

Moderato

2

Allegro sostenuto

3

Allegretto moderato

5

Andante

8

3

3 3 3 6

3 3 3

3 3

(♩ = ♩)

3 3 3

3 3 3

CLAVE DE SOL Y FA

Moderato

2

...

Allegro sostenuto

3

Allegretto moderato

5

5

7

9/16

9/16

(♩ = ♩.)

9/16

9/16

Adagio sostenuto (en ocho tiempos)

Andante

8

